ICO0000194

NATIONAL MISSION FOR MANUSCRIPT

राष्ट्रीय पाण्डुलिपि मिशन
सर्वेक्षण प्रलेख

अभिलेख (Record No.) 94	डेटा संग्रह तिथि Date of data Collection 11/5/19
संस्थान (Institute) Indian Council for Cultural Relations व्यक्तिगत भण्डार (Personal Collection)	पता (Address) Azad Bhavan ब्लाक/तालुक (Block) New Delhi राज्य (State) स्थान/ग्राम (Village) I.P. Estate जिला (District) पिनकोड संख्या (Pin) 110002
ग्रन्थ नाम (Text) Dīwān-i Śānī wa Mutafarriq Aśʿār	गुच्छ संख्या (Bundle No.) ..... क्रमांक (Manuscript No.) M 72 PER MSS FIIG
ग्रन्थकार (Author) Śānī	पुस्तक पत्र संख्या (No. of Folios) 7 पृष्ठ संख्या (No. of Pages) 13
टीका (Commentary)	ग्रन्थ आकार (Size of Mss.) 42.5 X 26.2 cm
टीकाकार (Commentator)	सामग्री (Material) कागज/तालपत्र/भुर्जपत्र/कपड़ा/चर्म/अन्य (Handmade paper / Palm Leaf / Birch-bark / Cloth / Leather / others
भाषा (Language) Persian	चित्र संख्या (Illustrations) पूर्ण/अपूर्ण (Complete/Incomplete) ✓
लिपि (Script) Nastaliq	लुप्त/भ्रष्ट पत्र संख्या (Missing portion)
पाण्डुलिपि समय (Date of Manuscript)	ग्रन्थ स्थिति (Condition) कीटदंष्ट / त्रुटित / सम्यक् ✓ (Good/Bad) (Worm eaten/Fungus infected/Fragile/Brittle) Storage – Good / Bad ✓ (Almirahs / Floor / Open Space / Others) ✓
लिपिकार (Scribe)	सूचीपत्र आधार (Source of Catalogue) विवरणात्मक/हस्तलिखित/त्रैवार्षिक/वर्णानुक्रम ✓ (Descriptive/Handlist/Perennial/Alphabetical)
विषय (Subject) Diwan	टिप्पणी (Remarks)

Signature of Surveyer

ICO0000194

ICO0000194

V-10

ICO0000194

ICO0000194

MANUS ID - ICO0000194

بسم الله الرحمن الرحیم

ICO0000194

ICO0000194

ICO0000194

ICO0000194

ICO0000194

ICO0000194

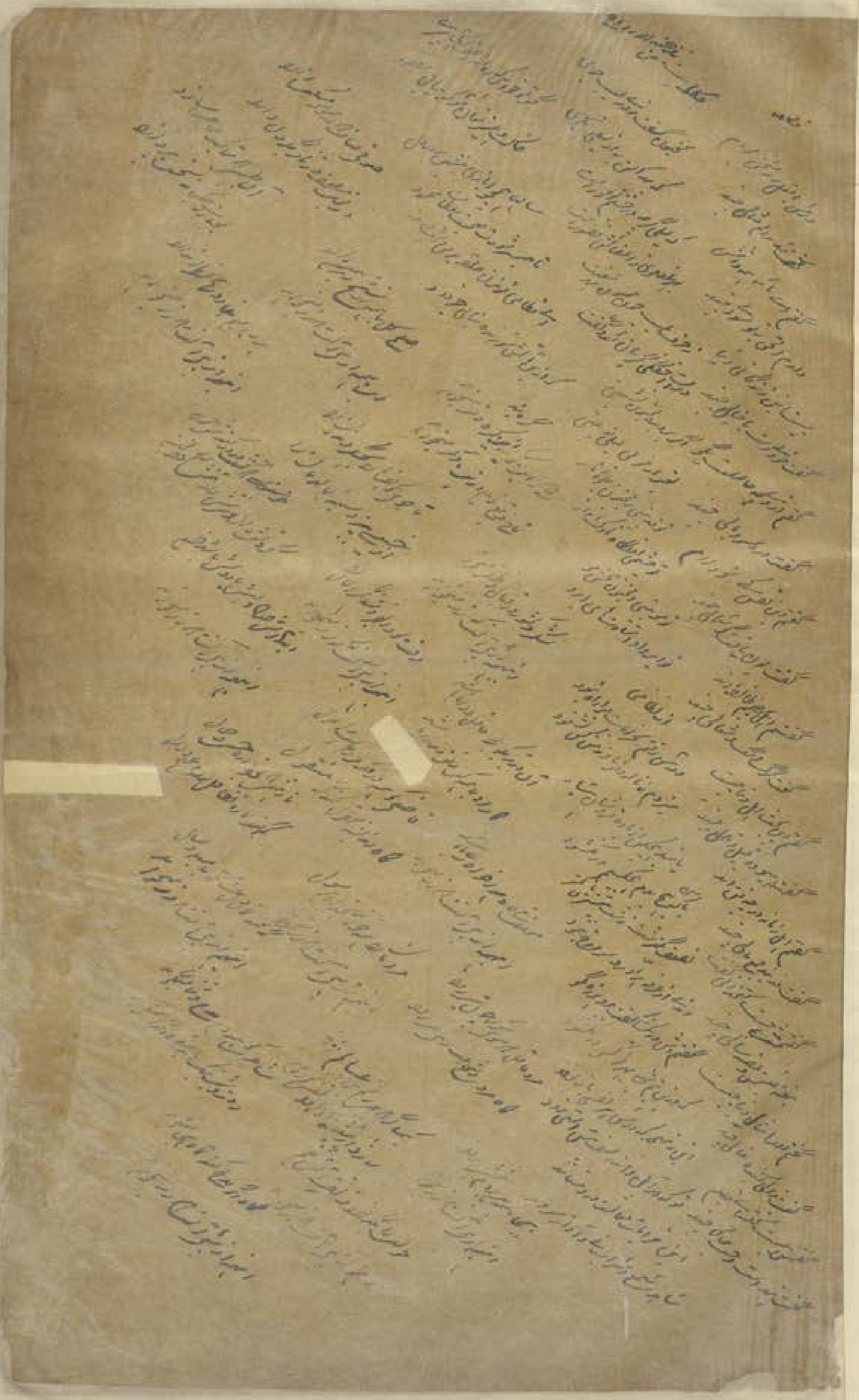

ICO0000194

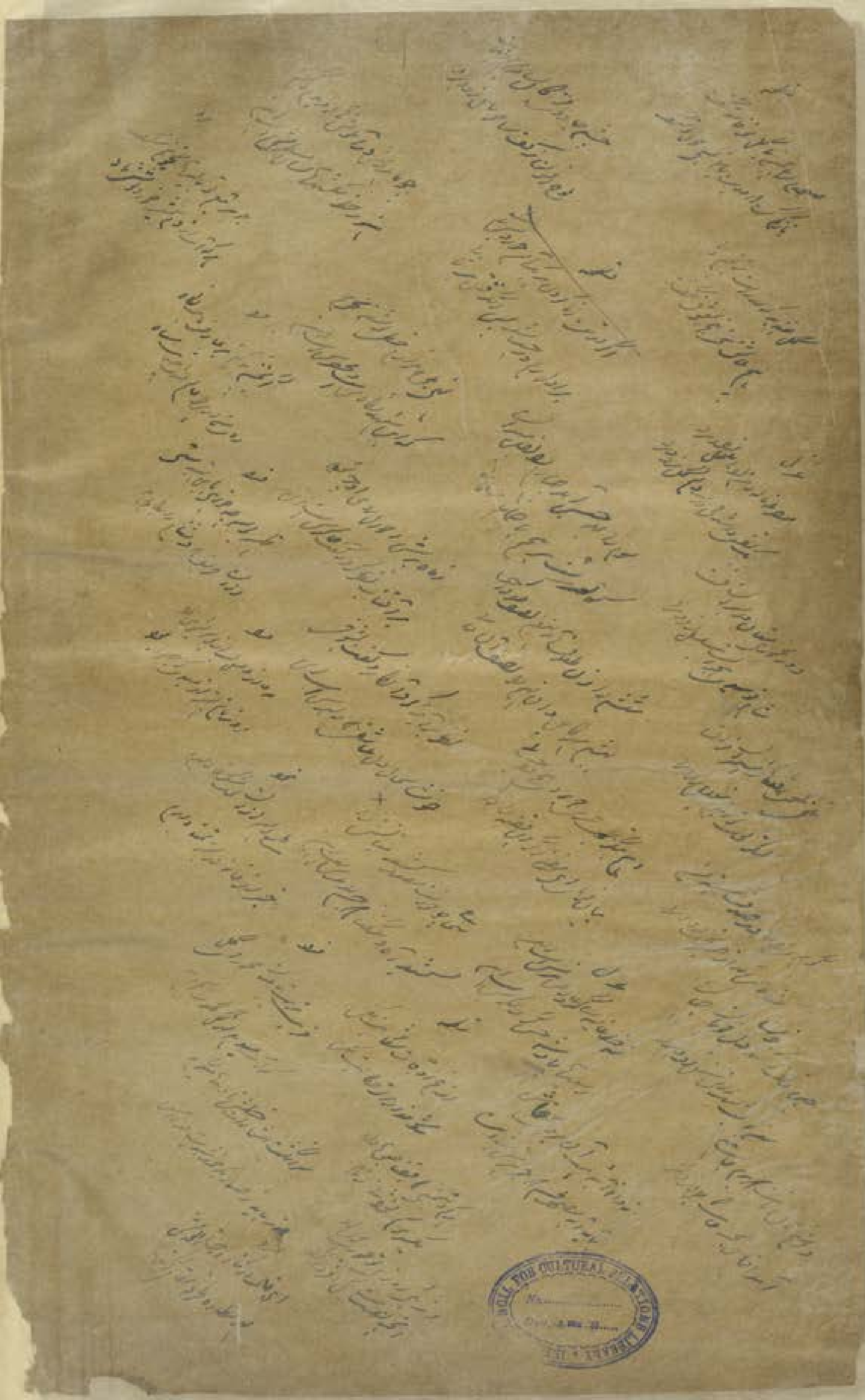

ICO0000194

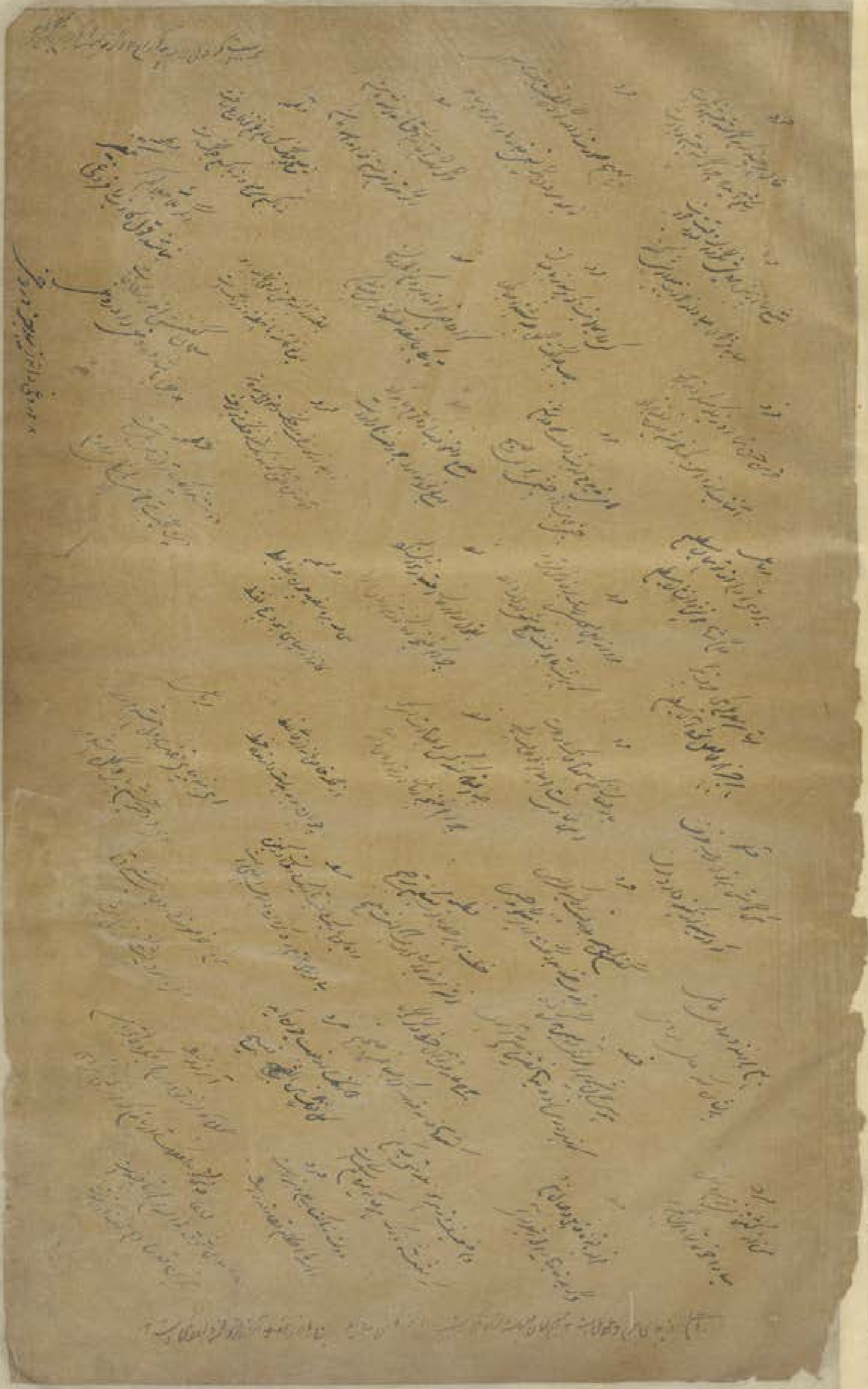

ICO0000194

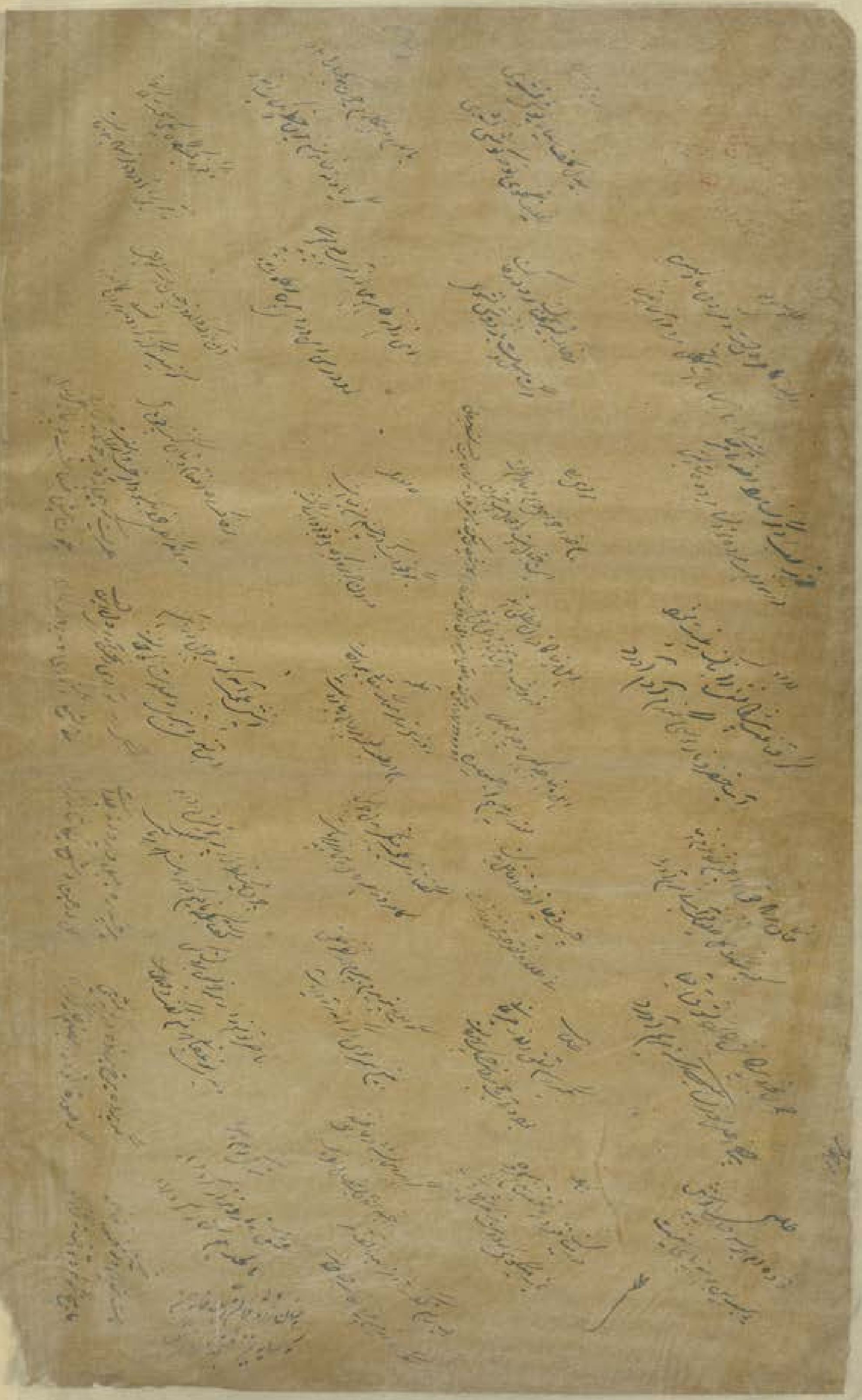

ICO0000194

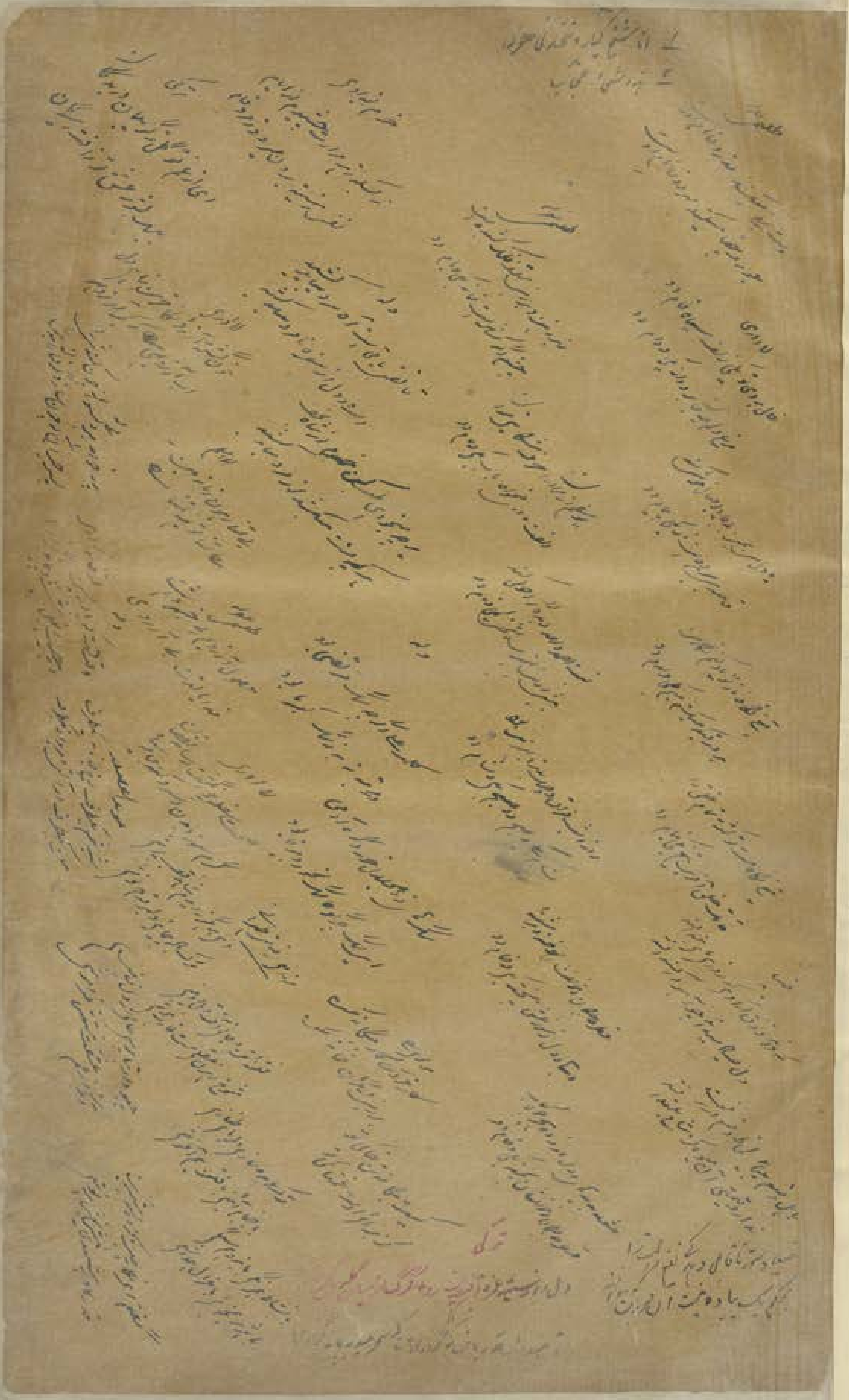

ICO0000194

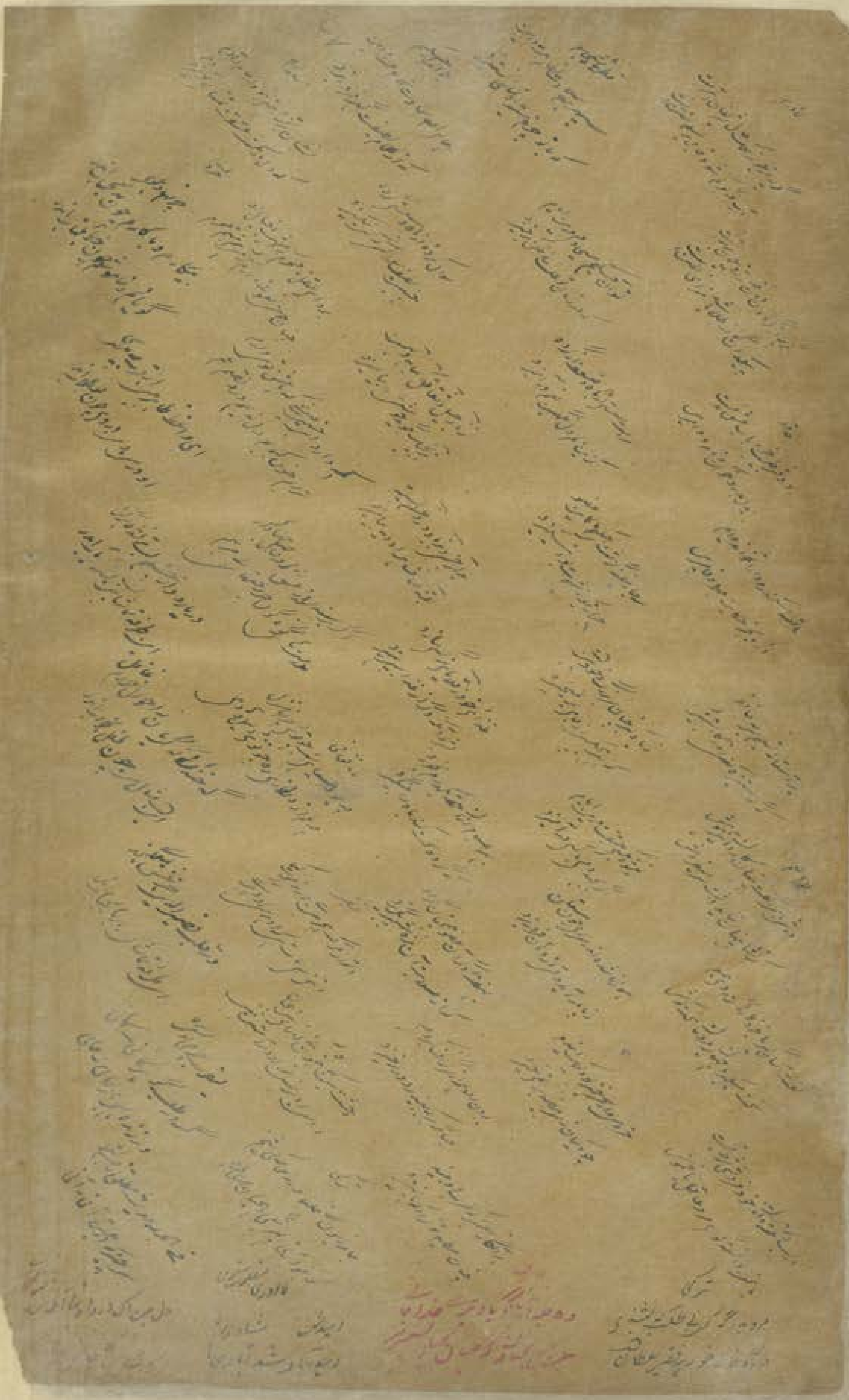

ICO0000194

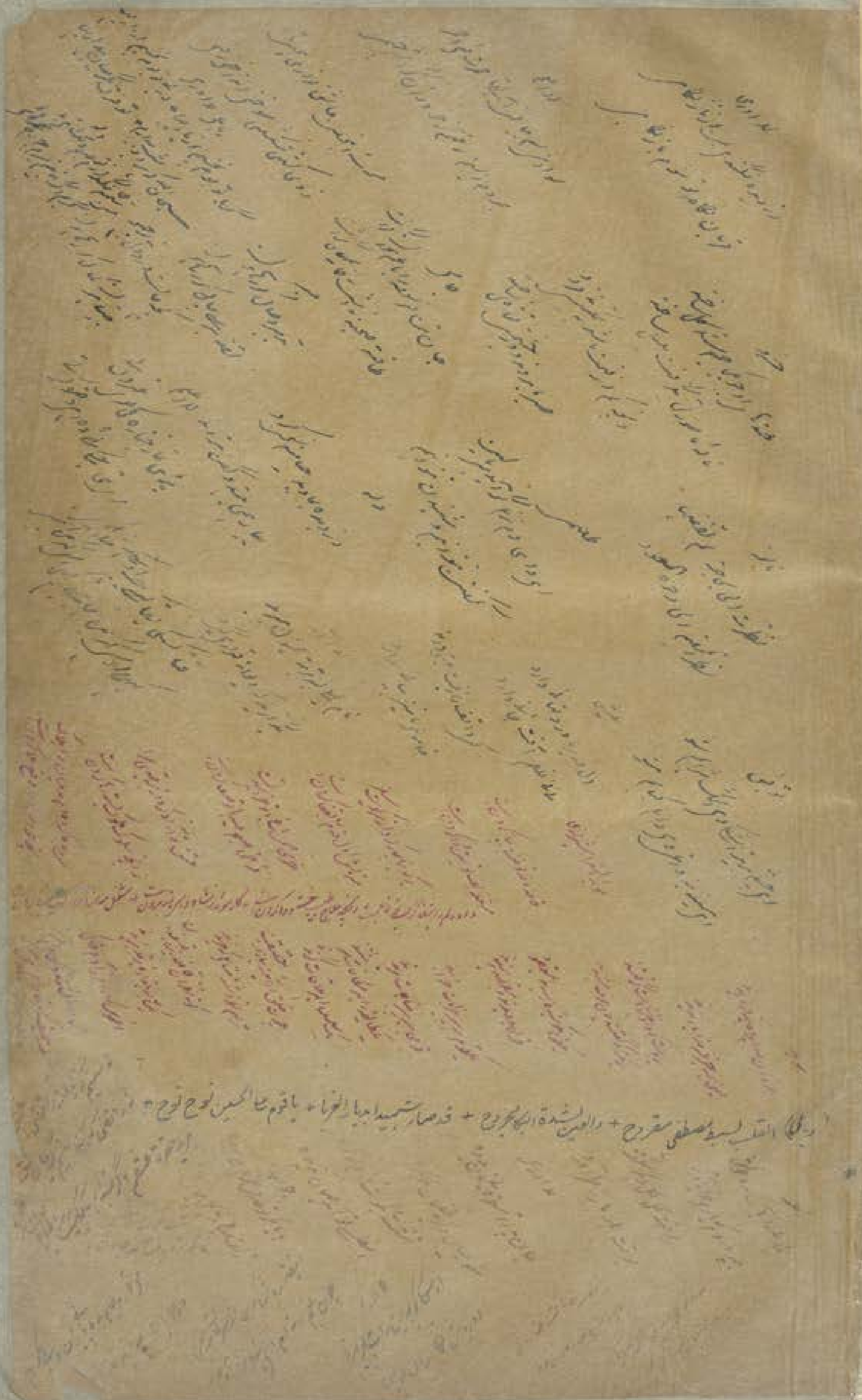

ICO0000194

2517

INDIA OFFICE LIBRARY & RECORDS
No. 52.29

ICO0000194